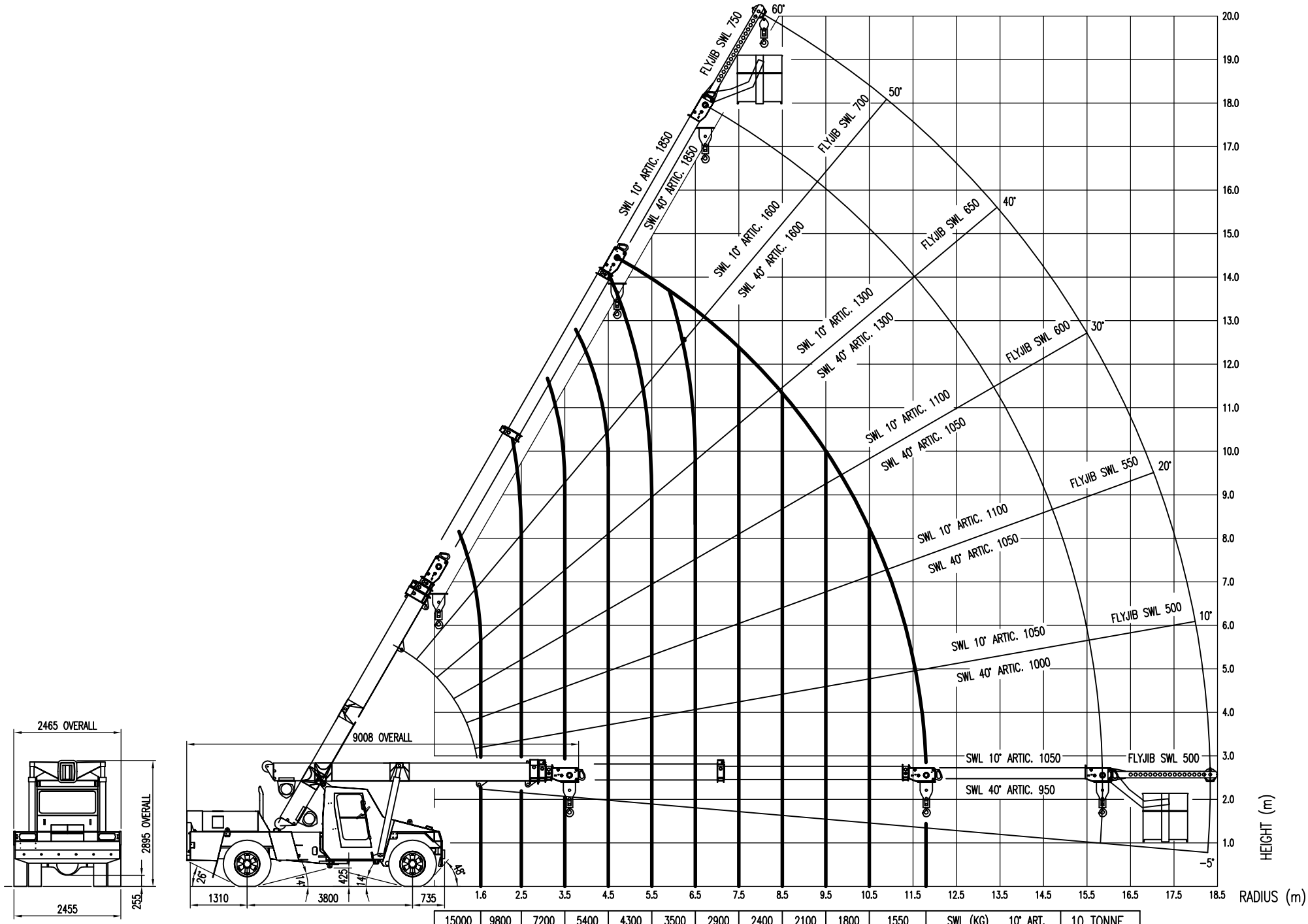

15000	9800	7200	5400	4300	3500	2900	2400	2100	1800	1550	SWL (KG)	10° ART.	10 TONNE
14000	8800	6300	4800	3800	3000	2500	2100	1800	1600	1350	SWL (KG)	40° ART.	REAR AXLE